

CITY OF GREENDALE  
WHPA PLAN – 2024 UPDATE  
Prepared by Hydrophase, Inc.  
Approved by IDEM: January 10, 2024

Content:

IDEM Approval Letter  
Five-Year Update Survey  
Pumping Records  
PCS Inventory Table  
PCS Inventory Map  
Emergency Contacts and Critical Users update  
Letters sent to emergency response offices (this included the PCS table and map)



**INDIANA DEPARTMENT OF ENVIRONMENTAL MANAGEMENT**

*We Protect Hoosiers and Our Environment.*

100 N. Senate Avenue • Indianapolis, IN 46204

(800) 451-6027 • (317) 232-8603 • [www.idem.IN.gov](http://www.idem.IN.gov)

**Eric J. Holcomb**  
*Governor*

**Brian C. Rockensuess**  
*Commissioner*

January 10, 2024

Mr. Derek Walker  
City of Greendale Utilities  
510 Ridge Avenue  
Greendale, IN 47025

Dear Mr. Walker:

Re: PWSID 5215003  
Phase II Wellhead Protection Plan Update  
Notice of Decision

This letter is to inform you that the Office of Water Quality has formally reviewed and approved the Phase II Wellhead Protection Plan Five Year Update Survey for City of Greendale Utilities. We found the plan complete, satisfying the requirements outlined in Indiana's Wellhead Protection Rule, 327 IAC 8-4.1, for a Phase II Wellhead Protection Plan Update.

If you wish to become even more involved in ground water protection in your community, consider working towards designation as a Hoosier Water Guardian. Hoosier Water Guardian is a voluntary program that recognizes utilities that go above and beyond the minimum state standards for drinking water and wellhead protection. Please see the enclosed brochure and application for more information.

Please feel free to contact us at [GWSection@idem.IN.gov](mailto:GWSection@idem.IN.gov) or (317) 234-7477 if you need assistance or if you have any questions about the comprehensive Wellhead Protection Planning Process. Your next Phase II update will be due January 10, 2029.





**INDIANA WELLHEAD PROTECTION  
PHASE II FIVE YEAR UPDATE SURVEY**  
State Form 53796 (R / 4-20)  
INDIANA DEPARTMENT OF ENVIRONMENTAL MANAGEMENT

**INSTRUCTIONS:** The purpose of the Five (5) Year Updates is to complete updates of the information on a routine basis ensuring so that the Wellhead Protection plan contains current information. Complete all sections of this application. Use the survey below to compile all the information required for Phase II Five Year Update Survey submission per 327 IAC 8-4.1-8 through 8-4.1-11. Submittal instructions are at the end of this form.

GENERAL INFORMATION		
Name of Public Water Supply City of Greendale		
PWSID Number 5215003	Population Served 5,092	
Date Submitted (MM/DD/YYYY) 10 / 31 / 2023		
Name of Wellhead Protection Contact Person Derek Walker	Professional Title City Manager	
Mailing Address (number and street) 510 Ridge Avenue		
City Greendale	State IN	ZIP Code 47025
Telephone (with area code) (812) 537-2125		
E-mail Address citymanager@cityofgreendale.net		
Name of Delineation Contact Person James Carr		
Affiliation or Company Hydrophase, Inc.		
Mailing Address (number and street) 4314 Fairhope Drive		
City Indianapolis	State IN	ZIP Code 46237
Telephone Number (with area code) (317) 786-8915		
E-mail Address jcarr@hydrophaseinc.com		
Include Delineation Contact Person in IDEM Communications? <input checked="" type="checkbox"/> Yes <input type="checkbox"/> No		
Number of Wellfields 1	Total Number of Wells 3	
Does System Use Other Sources of Water (i.e. surface water or purchased water)? <input type="checkbox"/> Yes <input checked="" type="checkbox"/> No		
If so, What Percentage of Each? Groundwater Surface Water Purchased		
SIGNATURE BLOCK		
I swear or affirm, under penalty of perjury as specified by IC 35-44.1-2-1 and other penalties specified by IC 13-30-10, that the statements and representations in this update survey are true, accurate, and complete.		
		10 / 30 / 2023
Signature of Responsible Official or Designated Agent		Date (MM/DD/YYYY)
Professional Title City Manager		
IDEM USE ONLY		
Date Application Received (MM/DD/YYYY) / /		
Do Delineations Overlap Other Community WHPA's? <input type="checkbox"/> Yes <input type="checkbox"/> No		
If Yes, List PWSIDs		

**I. Wellhead Protection Area Delineation: 327 IAC 8-4.1-5 through 327 IAC 8-4.1-7; 327 IAC 8-4.1-9(1); 327 IAC 8-4.1-10; and 327 IAC 8-4.1-11(c)**

(a) Have you installed or abandoned any wells since your last update?

Yes\*  No

(b) Have you increased pumping from any of your wells by more than 10% of your delineation rate since your last update? **Attach pumping data summary (average daily rate and/or annual total) from last five (5) years.**

Yes\*  No

(c) Have any significant water withdrawal wells been installed nearby since your last update?

Yes\*  No

*\* If yes, contact IDEM staff to determine if a new delineation is required according to 327 IAC 8-4.1-7, 327 IAC 8-4.1-12, or 327 IAC 8-4.1-13. The new Delineation must be performed by or under the direct supervision of Certified Professional Geologist. Note person who did the most recent delineation above.*

(d) Indicate the type of delineation (or re-delineation) **approved** for your system:

Fixed Radius Method 327 IAC 8-4.1-7(b) **or**  Modeled Delineation Approved according to 327 IAC 8-4.1-7(a):  
(Check all that apply.)

One (1) year Time of Travel (TOT)

Five (5) year Time of Travel

Ten (10) year Time of Travel

Twenty (20) year Time of Travel

Management Area including all areas identified above

**II. Local Planning Team: 327 IAC 8-4.1-4; 327 IAC 8-4.1-8(1); and 327 IAC 8-4.1-11(c)\***

(a) How many members do you have on your team? 7

(b) When was the last time you met? (MM/DD/YYYY) 10 / 23 / 2023

(c) How often do you normally meet (i.e. annually, quarterly, etc.)? As needed

(d) Which organizations or agencies are represented on your team (i.e. County Health Department, County Soil and Water Conservation District, Local Emergency Planning Committee, Municipal Storm Water staff, U.S. Department of Agriculture (USDA), Alliance for Indiana Rural Water, Indiana Rural Water Association, the American Water Works Association, etc.)? (Describe below.)

*\* Not mandatory to be reported, but recommended.*

**III. Potential Source of Contamination (PSC) Inventory: 327 IAC 8-4.1-8(3); 327 IAC 8-4.1-9(2); 327 IAC 8-4.1-10(a)(2); and 327 IAC 8-4.1-11(c)**

(a) When was your PSC inventory last updated? (MM/DD/YYYY) 10 / 20 / 2023

(b) When was your PSC map last updated? (MM/DD/YYYY) 10 / 20 / 2023

(c) What method(s) did you use to update your PCS Inventory? (Check all that apply.)

- |  |  |
|--|--|
| <input type="checkbox"/> Windshield Survey                     | <input checked="" type="checkbox"/> Outside Records / Database   |
| <input checked="" type="checkbox"/> Local Planning Team Review | <input type="checkbox"/> Online Mapping Service (i.e. Indiana Map, U.S. EPA DWMAPS, U.S. EPA EnviroMapper, etc.) |
| <input type="checkbox"/> Other: (Describe below.)              |  |

(d) Were any potential source of contamination added to your inventory?

- Yes     No

(e) Were any sites removed from your inventory (i.e. septic tanks removed)?

- Yes     No

(f) Have there been any major changes in land-use over the past five (5) years?

- Yes     No

(g) Types of potential source of contamination present in your Wellhead Protection Area (WHPA). (Check all that apply.)

- |   |   |   |
|---|---|---|
| <input type="checkbox"/> Superfund Site   | <input type="checkbox"/> Landfill (current or historic)   | <input type="checkbox"/> Confined Feeding Operations      |
| <input checked="" type="checkbox"/> Industrial  | <input type="checkbox"/> Fly Ash Ponds                    | <input checked="" type="checkbox"/> Agricultural Cropland |
| <input checked="" type="checkbox"/> Commercial  | <input type="checkbox"/> Lagoons or Ponds                 | <input type="checkbox"/> Golf Courses                     |
| <input checked="" type="checkbox"/> Underground Storage Tanks (USTs)                              | <input type="checkbox"/> Sand and Gravel Operations       | <input type="checkbox"/> Septic Systems                   |
| <input checked="" type="checkbox"/> Leaking USTs (LUSTs)  | <input checked="" type="checkbox"/> Underground Pipelines | <input type="checkbox"/> Cemetery                         |
| <input checked="" type="checkbox"/> Above Ground Tanks  | <input checked="" type="checkbox"/> Transportation Routes |   |
| <input checked="" type="checkbox"/> Other: (Describe below.)<br>NPDES permit for water department |   |   |

(h) **Attach** a copy of your updated Potential Source of Contamination inventory table and map as required by 327 IAC 8-4.1-9(2) and 327 IAC 8-4.1-10(2)(c).

**IV. Management Plan: 327 IAC 8-4.1-8(4); 327 IAC 8-4.1-9(3); 327 IAC 8-4.1-10(a)(3); and 327 IAC 8-4.1-11(c)**

**(a) Plan to Manage your Sanitary Set-Back Area:**

**(1) What is the radius of your approved Sanitary Set-Back Area?**

200 feet

**(2) What actions have you taken to protect your Sanitary Set-Back Area? (Check all that apply.)**

- Best Management Practices (BMPs) for Transportation Routes
- Provisions to Secure Wellhead (i.e. fences, detectors, locks, etc.)
- Prohibition of Storage and mixing of chemicals

Briefly describe any updates within the past five (5) years:

**(b) Plan to Manage your Wellhead Protection Area:**

**(1) What actions have you or your water quality partners taken to protect your Wellhead Protection Area? (Check all that apply.)**

- Abandoned Wells: Number found \_\_\_\_\_ ; Number sealed\* \_\_\_\_\_
- Monitoring / Sentinel Wells Installed: Number installed by water department: \_\_\_\_\_
- Cropland Reserve Programs: Number contacts made \_\_\_\_\_ ; Acres enrolled \_\_\_\_\_
- Local Ordinances Passed: Date passed or revised (MM/DD/YYYY) \_\_\_\_\_ / \_\_\_\_\_ / \_\_\_\_\_
- Household Hazardous Waste (HHW) collection available: HHW facility within twenty (20) miles  Yes  No
- Other: (Describe below.) \_\_\_\_\_

Contact Dearborn Co. Solid Waste Management District at 812-926-9963. No updates have been made to the Ordinance since 2003

**\* Attach copies of well abandonment records.**

**(2) Have you notified property owners, leaseholders, mineral right owners, and potential source of contamination that they are located within a WHPA?**

**Required only if Wellhead Protection Area was re-delineated within the past five (5) years, otherwise skip to IV. (b) (3).**

- Yes  No

If yes, indicate the date and **attach** documentation. (MM/DD/YYYY) \_\_\_\_\_ / \_\_\_\_\_ / \_\_\_\_\_

**IV. Management Plan: 327 IAC 8-4.1-8(4); 327 IAC 8-4.1-9(3); 327 IAC 8-4.1-10(a)(3); and 327 IAC 8-4.1-11(c) (continued)**

(3) Have you conducted public education events or water awareness events (*i.e. school programs, plant tours, community fairs, installed road signs, published newspaper articles, etc.*) within the past five (5) years?

Yes  No

If yes, describe below, **attach** additional sheets or documents if necessary:  
None

(4) Have you added or modified any management strategies since your last update?\*

Yes  No

If yes, describe below and **attach** updated sheets:  
None

\* Not mandatory, but recommended.

**V. Contingency Plan: 327 IAC 8-4.1-8(5); 327 IAC 8-4.1-9(4); and 327 IAC 8-4.1-11(c)**

(a) When was the last time you updated your contingency plan? (MM/DD/YYYY) 10 / 20 / 2023  
**Attach** updated sheets, if updated since last submittal.

(b) Have you modified your contingency plan concerning your alternate water supply or critical water users?

Yes  No

If yes, describe below and **attach** updated sheets:

(c) When was your last emergency responder training session? (MM/DD/YYYY) 10 / 20 / 2023

**Please submit this completed application and survey along with any supporting documents to:**

E-mail: [GWsection@idem.in.gov](mailto:GWsection@idem.in.gov)

Mail: Indiana Department of Environmental Management  
Drinking Water Branch – Groundwater Section  
100 North Senate Avenue, IGCN 1201  
Mail Code 66-33  
Indianapolis, IN 46204-2251  
Fax: 317-234-7462

We encourage you to learn more about how to protect your water supply at the source by going to our Wellhead Protection Program web page <https://www.in.gov/idem/cleanwater/2456.htm>.

**If you have questions please call the Groundwater Section at 317-234-7477.**

ANNUAL PUMPING TOTALS FOR GREENDALE, INDIANA, 2018-2022

PWSID # 5215003

Year	Gallons Pumped (in Millions)
2022	440.574
2021	393.844
2020	367.845
2019	416.363
2018	400.833

**TABLE 2**  
**2023**  
**Page 1 of 3**  
**City of Greendale**  
**Wellhead Protection Area**  
**Potential Contaminant Sources**

Database search - Site ID #	Site Name & Location	Current Site Description	Environmental Permits, or Program ID #	Types of Potential Contamination	Operation status of Facility
1 & 2	First Baptist Church, 45 Tebbs Ave.	Church	Former UST site Fac. ID: 14828	Diesel UST perm. Out of service	Active as a church
A 3-4 *	Wyer Chrysler-Plymouth, 875 Eads Pkwy	Dealership	LUST, UST site Fac. ID: 13273 Spill numbers: 201606506, 199211526, 199203531	1992 release-Pet. Products, soil, NFA, 1 waste oil UST currently in use	Active
B 5-6	City of Greendale, Hillside & Parkside	Water Tank	RCRA Non-Gen, INR000110643, FINDS	Formerly LQG, Pb, no violations, materials was removed and properly disposed	Active
D 9-10 *	Kennett Truck Stop, 1049 E. Eads Pkwy. (Marathon)	Fuel station & formerly vehicle repair	UST ID# 11852, previously active in LUST, SCP programs	Diesel fuel, gasoline, NFAs received in 2009 and 2018 for previous releases, 8-7-19 100 gal diesel spill, potential DEF tank	Active
E 11-13	Greendale Utilities, 510 Ridge Ave.	Mailing address for city offices	Current NPDES for WD: IND063321	Also lists "Sewer collection system" - NPDES	Active
14	No name, 106 Dorman St.	Residential street	SPILLS	2-21-05, Fuel oil #2, went to ditch & storm sewer, qty n/a	Spill site only
15 *	Farmland between US 50 and Ridge Road	Row crops	Pesticide applicator lic. numbers are not made public	Agrochemicals	Active
16 *	Cargo Towing, formerly Competition.racing.net, at the west end of Rudolph Way	Maker of braking systems for trailers	N/A	Manufacturing chemicals	Active
17 *	Fortis Security Products, 501 Minger Drive	Maker of security products	N/A	Paints	Active
18	Parking lot, north and south of Lorey Lane	Parking lot	N/A	Vehicle runoff	Active, but little used

**TABLE 2**  
**2023**  
**Page 2 of 3**  
**City of Greendale**  
**Wellhead Protection Area**  
**Potential Contaminant Sources**

Database search - Site ID #	Site Name & Location	Current Site Description	Environmental Permits, or Program ID #	Types of Potential Contamination	Operation status of Facility
18	Parking lot, north and south of Lorey Lane	Parking lot	N/A	Vehicle runoff	Active, but little used
19	Possible Spills	Primarily along US 50	N/A	Possible chemical spills	Active
20	Former United Dairy Farmers site, 498 Ridge Ave., Possible site of gas station in the 1950's - 60's	Vacant	N/A	Possible degraded fuel residue, although unknown	Active, is now the City Admin Bldg.
21	Lawrenceburg Gas Transmission Corp pipeline (from Ind. Map website)	8" natural gas pipeline	N/A	Natural Gas	Active
22 **	Lift Station 21, Glenn North	Sewage lift station	Spill ID 200501030	Sewage spill (2005)	Spill event
23 **	Bruce Miller Oil, or Yelton's Service Station, 1088 Ridge Ave	Former service station ?	ID # 11554	Six former USTs perm. out of service, gasoline & kerosene	Closed, other use now
24	Former Wishing Well Hotel, 1075 Eads	Former hotel	Spill ID 200306095	75 gal diesel spill, 2003	Spill event
25	"Petroleum fields" See map	Natural gas well ??	N/A	Natural gas ?	??
26 **	Mike's Car Wash, 402 Dunking Drive	Car Wash	N/A	Runoff from vehicles	Active
27 **	Polycraft Products 897 Rudolph Way, w/ Property north of Rudolph Way	Plastics injection/molding facility	N/A	Hydrocarbon polymers	Active
28 **	Lift Station (see map)	Sewage lift station	N/A	Potential spills	Active
29 **	Large parking lot runoff	Parking lot leased to Amazon	N/A	Potential leaks from vehicles	Active
30	Greendale Cemetery	Cemetery	N/A	Embalming chemicals	Active

Notes – see next page

Notes:

- Asterisks indicates that these PCSs were sent letters notifying them about the WHPA as part of the first Phase II update, in 2013 (one asterisk) or in 2024 (two).
- The database search numbers through site 19 are from the EDR database search in 2013. Site #20 and #21 were added in 2018. Sites #22 through #27 were added in 2023. For easier reference, their assigned numbers are in sequence with the earlier parts of the table. ERS prepared the inventory update in 2023, and their numbers for those sites are not the numbers used on the table.
- These sites are indicated on Figure 9, so numbered in this update to reflect its source in the Greendale Wellhead Protection Plan. Table 2 is so numbered for the same reason.

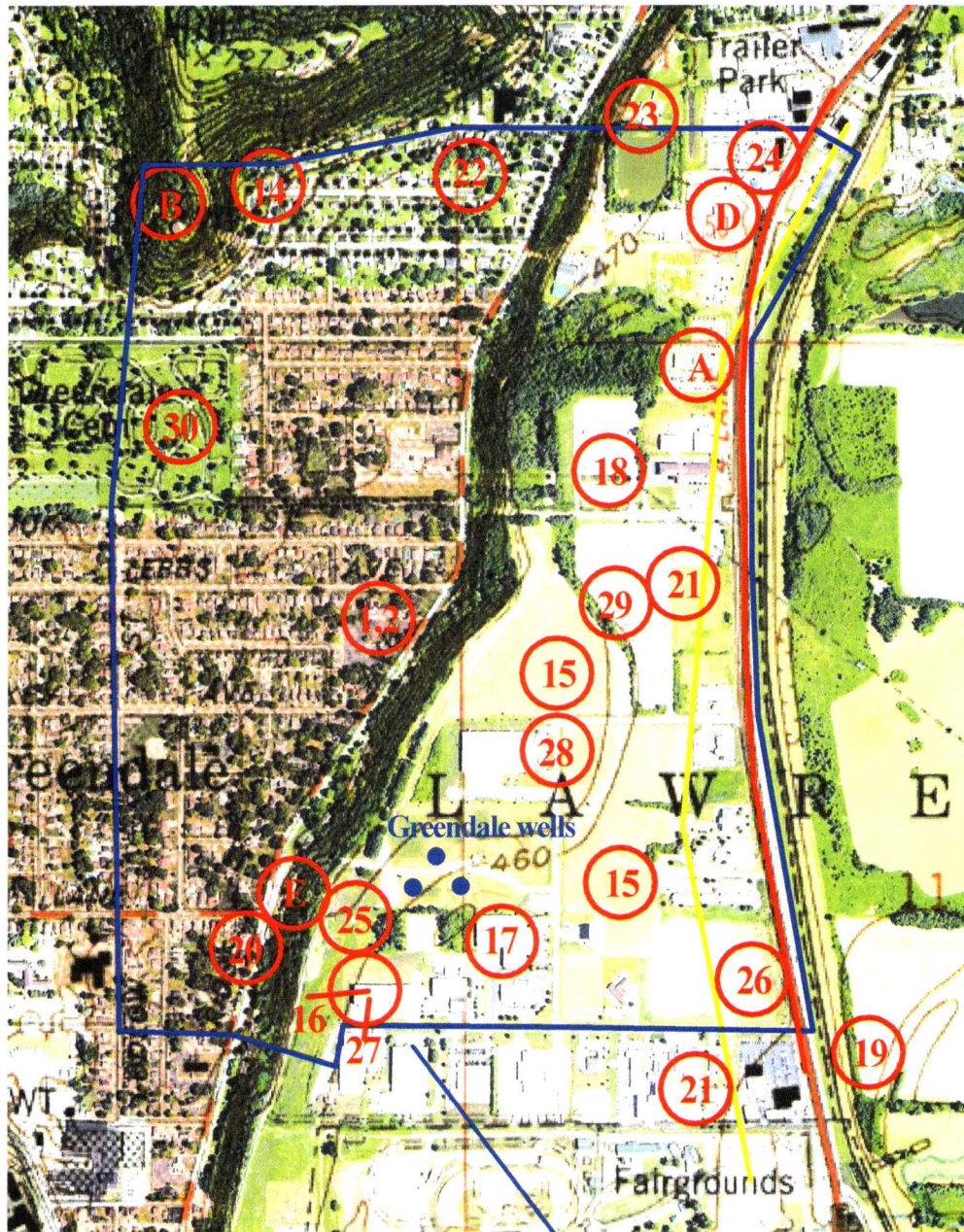

**Ordinance Boundary**

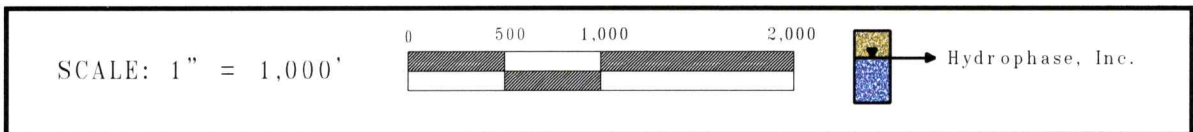

Figure 9. Wellhead Protection Area showing potential contaminant sources (sources in red, & natural gas line is in yellow, keyed to Table 2).

### 8.3 Information for Local Responders

In a 9-1-1 emergency, the call is routed through Dearborn County's Police dispatch number (812-537-1321), which directs fire and police units to the scene. These responders will contact the County EMA and the City Water Department, as necessary.

Information for local responders includes:

- The location of the WHPA boundaries. The boundaries are depicted on Figure 8 of this document.
- Public Water Suppliers: Gabriel Gill, 765-309-3379
- 24-hour phone numbers for:
  - 1) State and local city/county police and fire/hazmat team
    - Emergency Response: 911
    - Fire Department: 911, or 812-537-1335
    - Police Department: 911 or 812-537-1321
    - Dearborn County Sheriff: 911
    - State Police (Versailles District, non-emergencies): 812-689-5000
  - 2) Dearborn County EMA: 911 or 812-537-3971
  - 3) Greendale Water Operator: Gabriel Gill, 765-309-3379
  - 4) IDEM Office of Emergency Response: 888-233-7745
  - 5) St. Elizabeth Dearborn Hospital: 812-496-7000  
600 Wilson Creek Road, Lawrenceburg, IN 47025
- Other important phone numbers:
  - 6) National Response Center (Toxic Chemical and Oil Spills): 800-424-8802
  - 7) CHEMTREC (Chemical Transportation Emergency): 800-424-9300  
To sign up: 800-262-8200
  - 8) County EMA Director, Jason Sullivan: 812-537-3971
  - 9) Dearborn County Sheriff: 812-537-3431
- Fire Departments (non-emergency numbers):
  - 10) Greendale Fire Department: 812-537-1335

11) Lawrenceburg Fire Department: 812-537-1509

- Additional Assistance:

15) County Health Department: 812-537-8826

16) Drilling Contractor, Layne, Inc: 812-865-3232 (Orleans)

17) Engineer, America Structure Point: 812-539-3455 (Lawrenceburg)

18) Environmental Investigations: Hydrophase, Inc.: (317) 786-8915

This list will be checked annually for changes.

#### 8.4 Identification and Description of Potential Alternate Sources of Water

In an emergency situation, the alternate source of potable water will be the City of Lawrenceburg. In 2012, the Lawrenceburg connection is being upgraded from a 6-inch line to a 12-inch line.

#### 8.5 Procedures and Methods to be used in Notifying Critical Water Users of an Emergency.

Below is a list of critical water users who will be notified by phone in the event of an emergency:

<u>User</u>	<u>Address</u>	<u>Phone Number (all area code 812)</u>
Greendale Housing (assisted living)	489 Ludlow St.	432-3230
Davita Dialysis	721 Rudolph Way	537-4240
Little Red Academy	678 Rudolph Way	537-9439
Sunshine Corner Daycare & Preschool: & Sunshine Corner	575 Rudolph Way	539-3777
Kids Campus	3130 Stateline Road, North Bend, OH:	513-353-0209
MGP (Distillery)	7 Ridge Ave	532-4100
Anchor Glass Container	200 W. Bellview Drive	537-1655
Valley Rural Utility Co.	19435 Alpine Drive	539-3330
		or, 637-3280
North Dearborn Water Corp.	28208 St. Road 1, Ste. 105	576-2177
Pri Pak (Refresco)	2000 Schenley Pl.	800-274-7632
Giles Manufacturing	1 Brown Street	537-4852
Bettera (Catelant)	601 Rudolph Way	537-5203
Praxair, Inc. (Linde)	601 Front St.	537-2898

Following the critical user notification, all users will be notified by local TV, radio, or door to door by Emergency Response personnel or by other personnel available to the City of Greendale.

8.6 Emergency Procedures and the Availability of the Complete Contingency Plan

One copy of the City of Greendale Wellhead Protection Contingency Plan is available at:

Greendale Utilities Office  
510 Ridge Avenue  
(812) 537-2125

A copy of the comprehensive Dearborn County Emergency Plan is available at the Dearborn County Emergency Management Director's office:

Name	Jason Sullivan
Address	215 West High Street
Phone	(812) 537-3971



## Hydrophase, Inc.

4314 Fairhope Drive  
Indianapolis, IN 46237

Phone: (317) 786-8915 / Cell: (317) 640-3266 / email: [jcarr@hydrophaseinc.com](mailto:jcarr@hydrophaseinc.com)

---

Mr. Jason Sullivan, Director  
Dearborn County EMA  
1728 East State Road 14 East  
Lawrenceburg, IN 47025

October 20, 2023

Dear Mr. Sullivan:

Last week we phoned your office and talked to Debbie. We are writing to let you know that we are working on updating the wellhead protection plan for the City of Greendale. The update is due to IDEM in early November of this year.

We are enclosing a map of the Greendale wellhead protection area (WHPA), with this letter. We are also providing this map to the Greendale Fire Department and requesting that they notify your office to relay reportable spill information within the WHPA to the water department. The Water operator for Greendale is Gabriel Gill, and he can be reached at 765-309-3379.

We are also soliciting any new information on facilities that handle hazardous materials, other potential contaminant sources, or improperly abandoned wells within the WHPA that you may become aware of. Our potential contaminant source inventory is included, and those sites are indicated on the WHPA map.

We sincerely appreciate your sharing any such relevant information with us. If you have any questions, please contact me at the above phone number.

Sincerely,  
HYDROPHASE, INC.

James E. Carr, LPG  
President

cc: Derek Walker, City Manager, City of Greendale  
Gabriel Gill, Water Superintendent

*Operator*



## Hydrophase, Inc.

4314 Fairhope Drive

Indianapolis, IN 46237

Phone: (317) 786-8915 / Cell: (317) 640-3266 / email: [jcarr@hydrophaseinc.com](mailto:jcarr@hydrophaseinc.com)

---

Shannon Craig, Greendale Fire Chief  
911 Ridge Avenue  
Greendale, IN 47025

October 20, 2023

Dear Chief Craig:

We contacted your office by phone last week. We are writing to let you know that we are working on updating the wellhead protection plan for the City of Greendale. Public water utilities are required by the Indiana Department of Environmental Management (IDEM) to prepare a Wellhead Protection Plan for their wellfields. The plan involves sharing information with local residents and government, mapping of the area where underground water is captured by the wells (the wellhead protection area, or "WHPA"), and identifying potential sources of contamination. This information will be used to help protect underground drinking water supply by managing the area to prevent contamination, and by having a contingency plan in case of a spill or release.

IDEM requires water utilities to communicate WHPA information with emergency responders. We believe the best way to approach this is to ask the County EMA Director to relay reportable spill information to the water utilities. Although you may typically forward reportable spill information to the EMA, we are requesting that you notify the EMA if the spill has occurred within the WHPA, so that the owner of the water utility can also be notified.

To assist with this, we are sending you a copy of the WHPA map and the well locations as part of this letter. It is of course critical in the event of a spill to make every effort to prevent contaminant runoff from flowing toward wells and prevent downward seepage of spills into the aquifer anywhere in the WHPA. The Water operator for Greendale is Gabriel Gill, and he can be reached at 765-309-3379.

We are also soliciting any new information on facilities that handle hazardous materials, other potential contaminant sources, or improperly abandoned wells within the WHPA that you become aware of. Our potential contaminant source inventory is included, and those sites are numbered on the WHPA map.

We sincerely appreciate your sharing any such relevant information with us. If you have any questions, please contact me at the above phone number.

Sincerely,  
HYDROPHASE, INC.

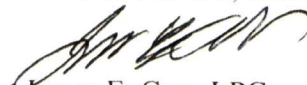
  
James E. Carr, LPG  
President

cc: Derek Walker, City Manager, City of Greendale  
Gabriel Gill, Water Superintendent

*Operator*